

# Patient report

Bio-Rad                      DATE: 01/21/2020  
D-10                         TIME: 02:38 PM  
S/N: #DC2K755917       Software version: 4.30-2  
Sample ID:                 10492258  
Injection date             01/21/2020 02:32 PM  
Injection #: 6              Method: HbA1c  
Rack #: ---                 Rack position: 2

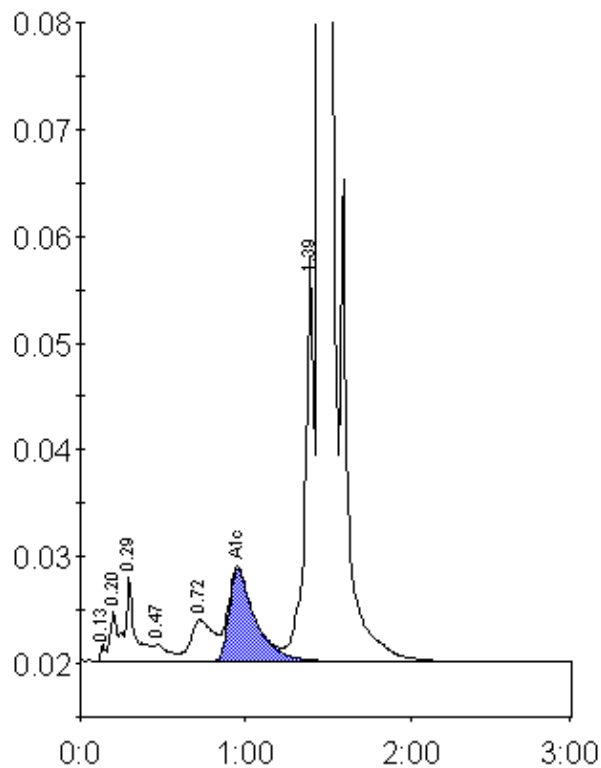

Peak table - ID: 10492258

Peak	R.time	Height	Area	Area %
Unknown	0.13	1649	3042	0.1
A1a	0.20	4669	13330	0.5
A1b	0.29	7984	33713	1.4
F	0.47	1544	10487	0.4
LA1c/CHb-1	0.72	3876	36835	1.5
A1c	0.95	8669	96051	5.6
P3	1.39	38185	134155	5.5
A0	1.45	691670	2100207	86.5
Total Area:	2427818			

Concentration:	%
A1c	5.6